

FRONT ELEVATION

SECTION ON AA

WELL DETAIL

MMDA (A)/PP No. /

C.No. 17A/10967/88

Part 1

A.P. 25

5th Crm St.

Inspection Copy

32 33 34

SCRUPINISED IN

R.F. No. P.P.A./170/88

Jr. Ass. 37 38 35

Part 1

Part 2

Part 3

1/4/87

Planning Officer: S. S. S. S.

TOPO PLAN

Scale: 1" = 200'

SCHEDULE OF JOINERIES.

D. C.W. DOOR	3'3" x 6'6" (100 x 198)
D1 C.W. DOOR	2'6" x 6'0" (76 x 182)
M. C.W. WINDOW	5'0" x 4'0" (152 x 121)
W1 C.W. WINDOW	3'0" x 4'0" (91 x 121)
V. C.W. VENTILATOR	3'0" x 2'0" (91 x 60)
C. R.C. CUP-BOARD	3'3" x 6'6" (100 x 198)
PLOT AREA	2070 SFT (192.30 M ²)
PLINTH AREA	695 SFT (64.56 M ²)

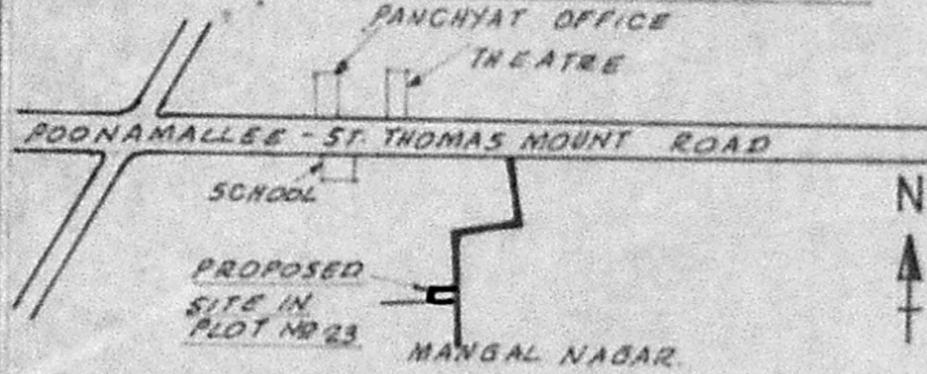

KEY PLAN

APPROVED

Subject to the conditions in this plan.

No. A/10967/88/9-8-88

9/8/88

FOR MEMBER SECRETARY
MADRAS METROPOLITAN
DEVELOPMENT AUTHORITY

SEPTIC TANK DETAIL

SITE PLAN
SCALE 1" = 200'

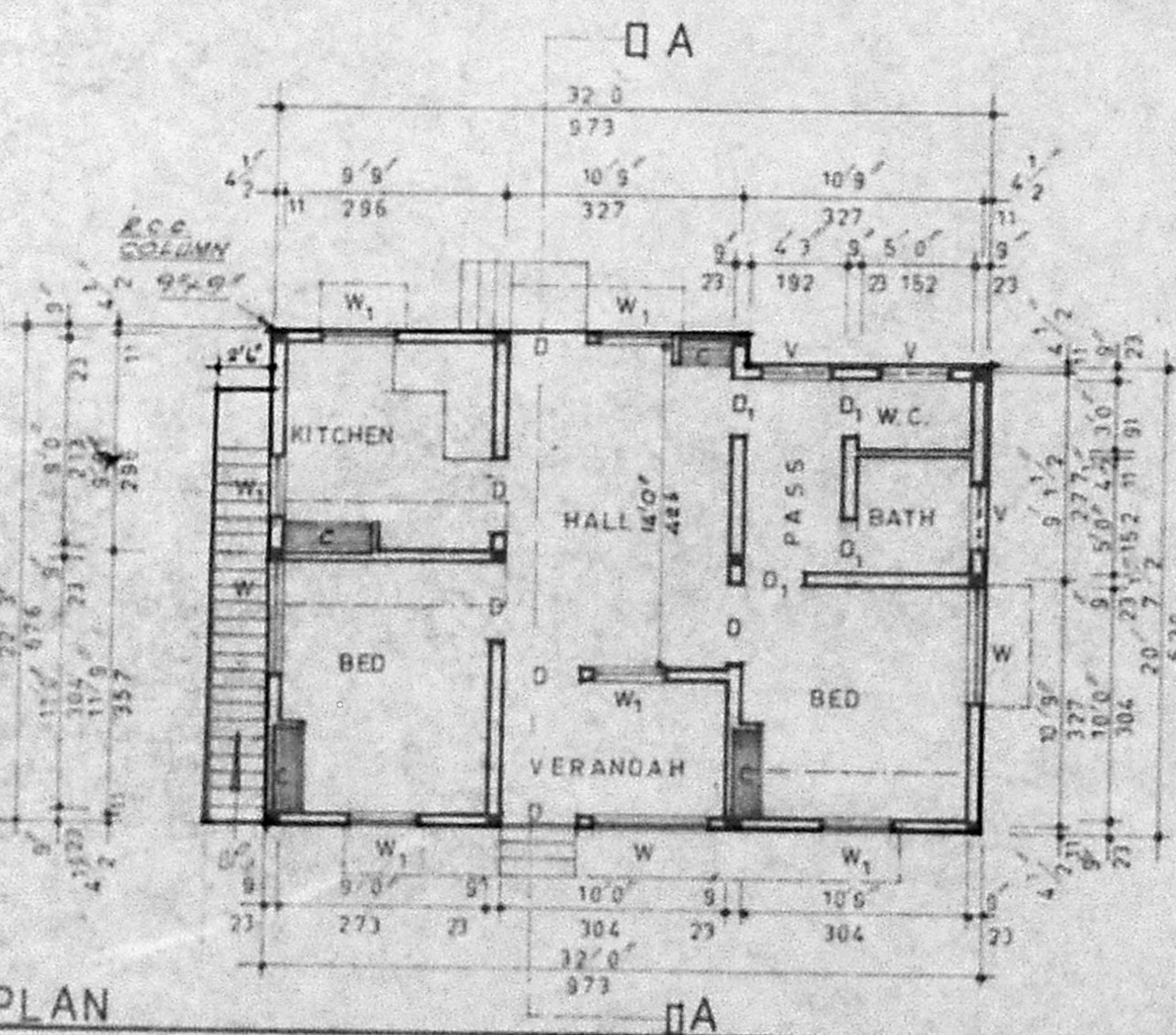

PLAN

PLAN OF A PROPOSED DWELLING HOUSE IN PLOT No 23, S.No 221 AT MANGALA NAGAR LAY OUT OF PORUR VILLAGE, SAIDAPET TALUK, CHENGALPATTU DISTRICT MADRAS 600 116

FOR Mr. C. V. SHUNMUGAM
SCALE: 1" = 80'

R.M.

R. MOHAN RAO, D.C.E.
LICENSED SURVEYOR.
ALANDUR MUNICIPALITY.
AMBATTUR TOWNSHIP.
BRANCH OFF. CE.
NOORI PLANNERS.
PLOT NO. 04, MUSQUE ST. EET.
JAYA NAGAR, PORUR, P.O.
LIC. MADRAS 202/1942

OWNER